

CANTIDADES DE OBRA

REQUISITOS:

PLANOS COMPLETOS

PLANOS ACOTADOS

MARCAR EJES

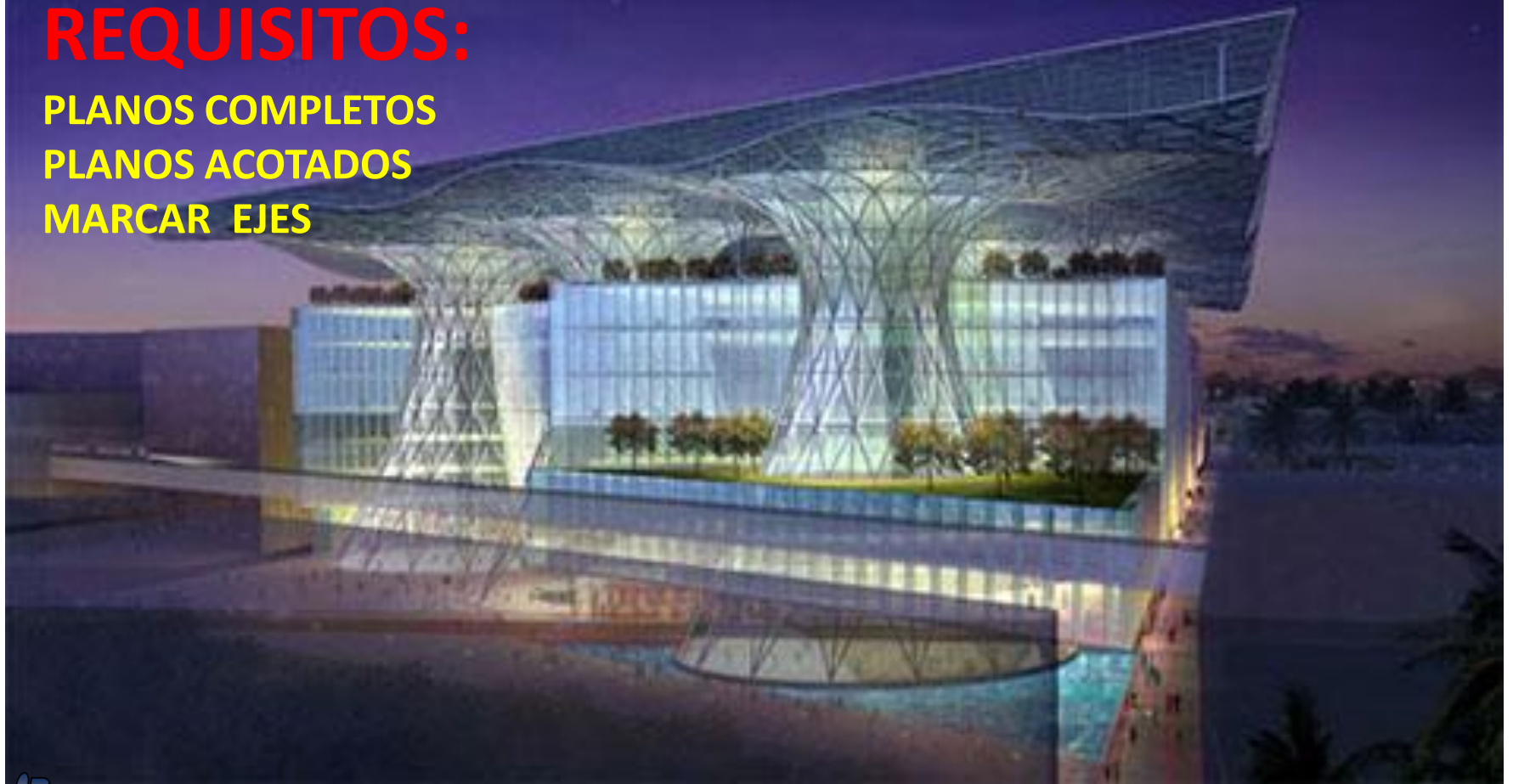

JAIRO H. PASUY ARCINIEGAS
INGENIERO CIVIL

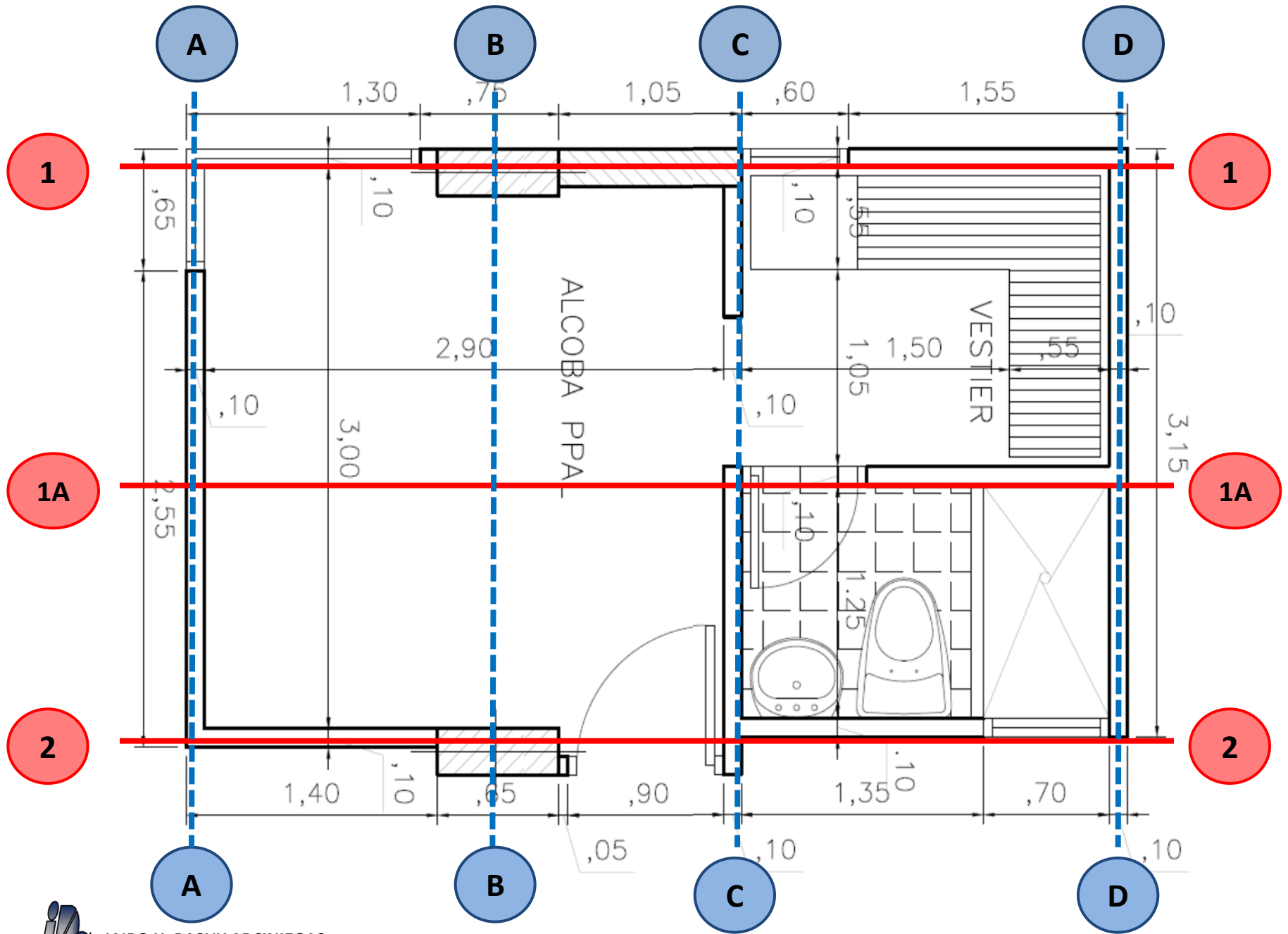

CANTIDADES DE OBRA - MAMPOSTERIA, ENCHAPES, CARPINTERIA Y PINTURA

EDIFICIO CARRERA 28

Fecha: San Juan de Pasto, junio 10 de 2010

EJE	LARGO	ALTO	AREA	PUERTAS				VENTANAS				MUROS		CARAS	PAÑETES	ENCHAPE	ESTUCO	PINTURA	
				CANT	METALIC	CANT	MADERA	CANT	METALIC	CANT	MADERA	DIVISION EN VIDRIO	LADRILLO						
PRIMER PISO																			
1-1	20.25	2.5	50.63	0	0	0	0	0	0	0	0	0	0.00	50.63	1.00	50.63	8.04	42.59	42.59
1'-1'	11.2	2.5	28.00	0	0	2	2.8	0	0	0			0.00	25.20	2.00	50.40	12.96	37.44	37.44
2-2	5	2.5	12.50	0	0	0	0	0	0	0	0	0	0.00	12.50	2.00	25.00	0.00	25.00	25.00
2'-2'	5.5	2.5	13.75	1	2.0	0	0	0	0	0	0	0	0.00	11.75	2.00	23.50	4.80	18.70	18.70
2"-2"	2.2	2.5	5.50	0	0	0	0	0	0	0	0	0	0.00	5.50	2.00	11.00	0.00	11.00	11.00
	4.7	1.2	5.64	0	0	0	0	0	0	0	0	0	0.00	5.64	2.00	11.28	0.00	11.28	11.28
3-3	20.95	2.5	52.38	0	0	0	0	0	0	0	0	0	0.00	52.38	1.00	52.38	0.00	52.38	52.38
A-A	5	2.5	12.50	0	0	0	0	1	8.4	0	0	0	0.00	4.10	2.00	8.20	0.00	8.20	8.20
B-B	9.2	2.5	23.00	1	3.12	2	3.2	0	0	0	0	0	0.00	16.68	2.00	33.36	3.84	29.52	29.52
B'-B'	3.2	2.5	8.00	0	0	0	0	2	0.9	0	0	0	0.00	7.10	2.00	14.20	4.00	10.20	10.20
C-C	7.4	2.5	18.50	0	0	0	0	3	1.56	0	0	0	0.00	16.94	2.00	33.88	7.10	26.78	26.78
C'-C'	7.4	2.5	18.50	0	0	3	5.2	0	0	0	0	0		13.30	2.00	26.60	9.12	17.48	17.48
	3	2.5	7.50	0	0			0	0	0	0	0		7.50	2.00	15.00	0.00	15.00	15.00
SUMA			256.39	2	5.12	7	11.2	6	10.86	0	0	0	0.00	229.21		355.42	24.06	305.56	305.56



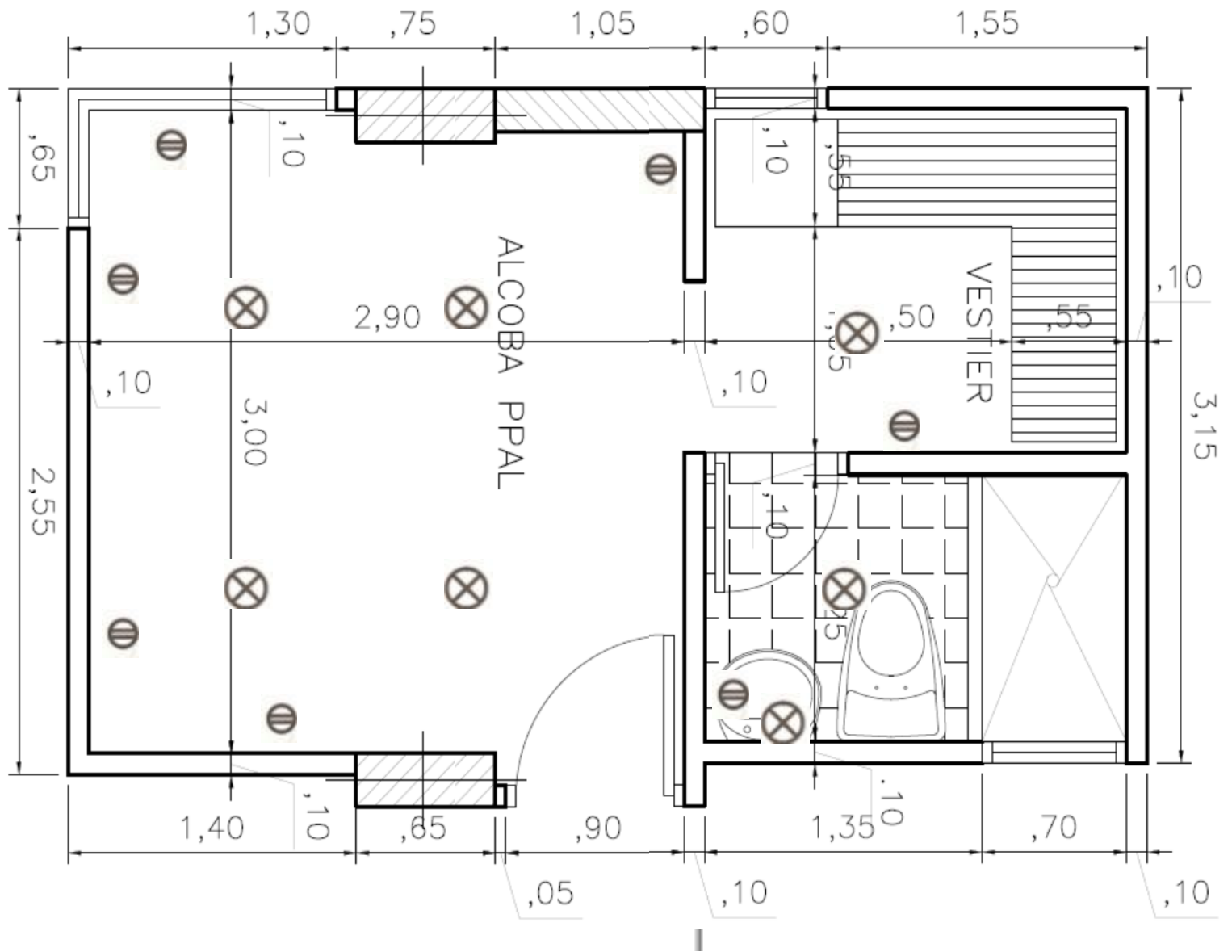

CANTIDADES DE OBRA - PISOS E INSTALACIONES

EDIFICIO CARRERA 28

Fecha: San Juan de Pasto, junio 10 de 2010

SITIO	LARGO	ANCHO	AREA	PISOS					HIDRAULICAS			SANITARIAS		ELECTRICAS						
				PISOS	CERAMICA PISOS	CERAMICA BAÑOS	GRAND LAVADO	GUARDAES COBAS	PUNTO PVC	12 LLAVE PASO	3/4 TUBERI PVC	PUNTO PULG	2 PUNTO PULG	4 TOMA DOBLE	PLAFON SENCILLO	TOMA ESPECIAL	SALIDA TELEFON	SALIDA TLEVISIO		
PRIMER PISO																				
CONSULTORIO 101																				
SALA ESPERA	3.65	3.01	10.99		10.99			8.66							2	1			1	
HALL INTERNO	1.3	3.15	4.10		4.10			3.2								1				
	1.4	0.6	0.84		0.84															
RECEPCION 101	3.67	1.74	6.39		6.39			1.74						1	1			1		
UNIDADES 1 Y 2	5.2	6.8	35.36		35.36			7.5	3	1		3	6	4				1	1	
UNID.3 Y 4-MUEBLE	5.75	4.75	27.31		27.31			11.7	4	2		4	5	4	1					
BAÑO GENERAL	1.66	1.2	1.99			1.99		0	2	1		2	1	1	1					
DEPOSITO	3.7	1.65	6.11		6.11			9.2						1	1					
BAÑO PRIVADO	1.66	1.66	2.76			2.76		0	2	1		2	1	1	1					
PATIO	12.7	3.5	44.45	44.45			13.34							4	4					
SUMA			140.28	44.45	91.08	4.75	13.34	42	11	5.00	0.00	0	11	2	21	18.00	1.00	2.00	2	
CONSULTORIO 102																				
CONSULTORIO	3.4	3.85	13.09		13.09			8.9						4	2			1	1	
HALL INTERNO	1.18	2	2.36		2.36			3.5							1					
DEPOSITO	2.58	1.85	4.77		4.77			5.85						2	1	1				
BAÑO INTERNO	1.7	1.1	1.87			1.87		0	2	1		2	1	1	1					
SUMA			22.09	0	20.22	1.87	0.00	18.25	2	1.00	0.00	0	2	1	7	5.00	1.00	1.00	1	
ZONA COMUN																				
RECEPCION PISO	1.2	1.7	2.04		2.04			1.8						1	1			1	1	
BAÑO RECEPCION	1.1	1.7	1.87			1.87		0	2	1		2	1	1	1					
ACCESO EXTERIOR	1.7	2.85	4.85		4.85			2.83							1					
	1.2	0.45	0.54		0.54			1.65												
JARDINERA	4.4	3.8	16.72	16.72					1			1		2	2					
HALL DE ACCESO	3.5	6	21.00		21.00			6.2						4	4					
SUMA			47.02	16.72	28.43	1.87	0.00	12.48	3	1.00	0.00	0	3	1	8	9.00	0.00	1.00	1	
SUMA PRIMER PISO				209.39	61.17	139.73	8.49	13.34	72.73	16.00	7.00	0.00	0.00	16.00	4.00	36.00	32.00	2.00	4.00	4.00

